



Version 1.0

# EQUIPMENT4GARAGES

Equipment4garages supply garage equipment to motoring professionals, enthusiasts, home mechanics and motor clubs alike. Selecting only the best equipment, we've been supplying lifts, car storage lifts, tyre changers, wheel balancers, accessories and spares for over 43 years so we understand what works.

Our equipment is CE certified and comes with a 12 month warranty as standard plus 2 years hydraulics and 5 year steel for Amgo and Peak lifts. Our fully qualified technicians and support staff are on hand to help with installation, product queries and sales advice.

If you would like one of our other booklets or to discuss a product please contact [info@equipment4garages.com](mailto:info@equipment4garages.com)

**Vehicle Lifts 2018/19**

**Parking Lifts 2018/19 (Price List is Separate)**

**Amgo A240 2 Post Baseplate Lift - 4 Ton, 1ph/3ph**

**Amgo A35-P 4 Post Parking/Service Lift - 3.5 Ton 1ph/3ph**

## Finance Now Available



[www.gea.co.uk](http://www.gea.co.uk)

Equipment4garages are authorised and regulated by the Financial Conduct Authority.

# CONTENTS

4 LIFT PADS

20 LIFT PADS WITH FRAMES

22 RUBBER BLOCKS

28 JACKING BEAM PADS

29 TROLLEY JACK PADS

31 RUBBER PLATES

34 PAD HEIGHT EXTENSIONS



# LIFT PADS



E4G 101

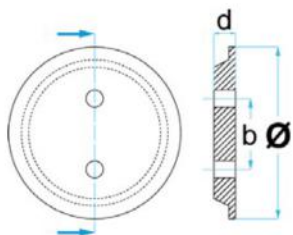

**Ø = 115 mm**  
 b = 73 mm  
 d = 20 mm  
 0,25 kg

Known to Fit  
 J.A.B BECKER



E4G 102

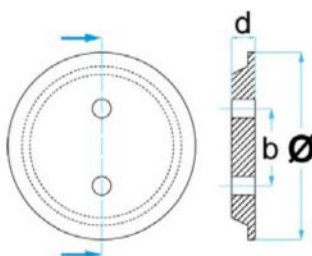

**Ø = 120 mm**  
 b = 75 mm  
 d = 21 mm  
 0,15 kg

Known to Fit  
 J.A.B BECKER



E4G 103

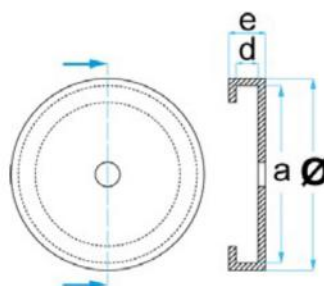

**Ø = 120 mm**  
 a = 110 mm  
 d = 4 mm  
 e = 16 mm  
 0,29 kg

Known to Fit  
 J.A.B BECKER  
 ATH-HEINL  
 HOFFMAN  
 HERRMANN  
 HYWEMA  
 CHINESE



E4G 104

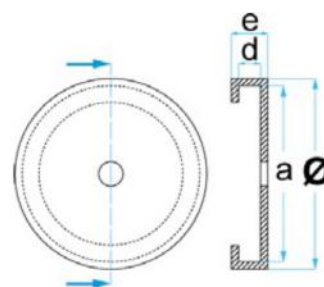

**Ø = 120 mm**  
 a = 110 mm  
 d = 4 mm  
 e = 16 mm  
 0,15 kg

Known to Fit  
 J.A.B BECKER  
 ATH-HEINL  
 HOFFMAN  
 HERRMANN  
 HYWEMA



E4G 105

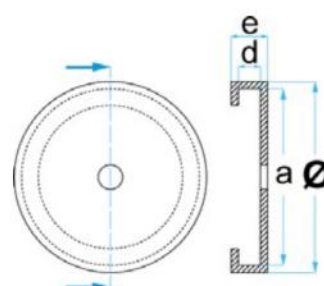

**Ø = 140mm**  
 a = 132mm  
 d = 4mm  
 e = 17mm  
 0,20 kg

Known to Fit  
 HOFFMAN  
 HERRMANN  
 HYWEMA

# LIFT PADS



E4G 106

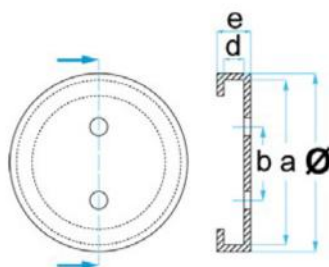

**Ø = 127mm**  
 a = 120mm  
 b = 83mm  
 d = 9mm  
 e = 28mm  
 0,35 kg

Known to Fit  
 IME  
 SLIFT



E4G 107

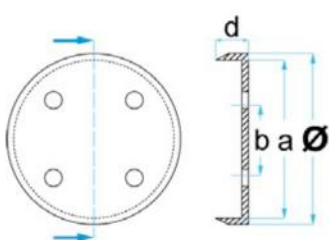

**Ø = 155mm**  
 a = 153mm  
 b = 85mm  
 d = 16mm  
 0,30 kg

Known to Fit  
 IME  
 SLIFT



E4G 108

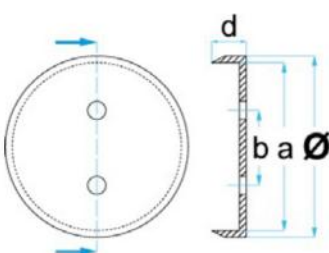

**Ø = 122mm**  
 a = 116mm  
 b = 80mm  
 d = 12mm  
 0,15 kg

Known to Fit  
 IME  
 SLIFT

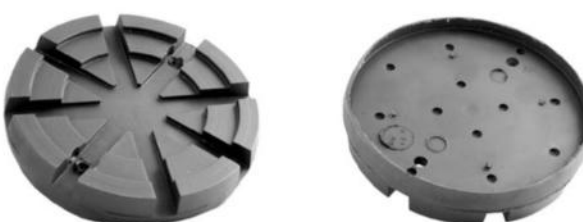

E4G 109

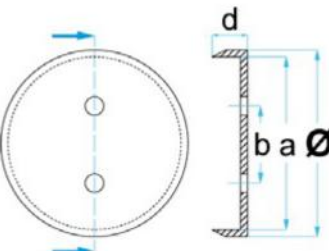

**Ø = 125mm**  
 a = 120mm  
 b = 90mm  
 d = 24mm  
 0,30 kg

Known to Fit  
 ATT  
 AMI  
 NUSSBAUM  
 PEAK





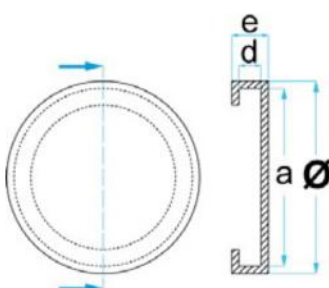



E4G 110

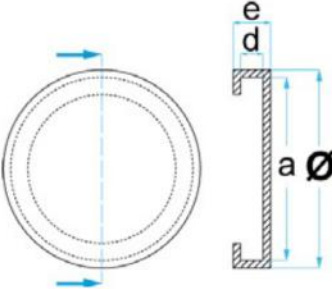

**Ø = 109mm**  
 a = 100mm  
 d = 10mm  
 e = 26mm  
 0,15 kg

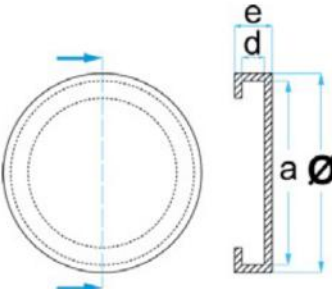
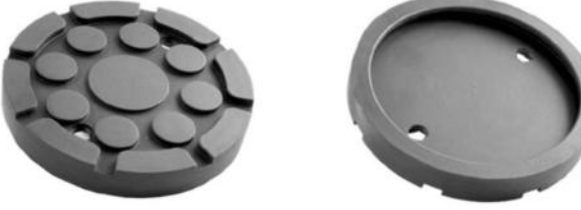
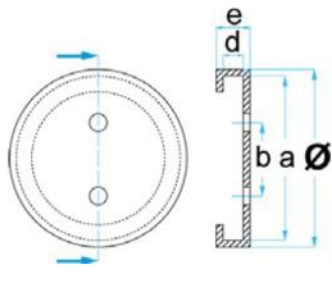

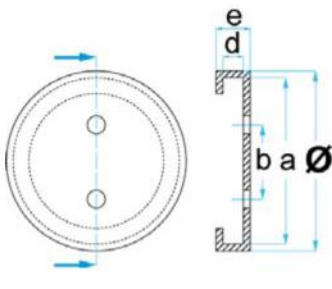

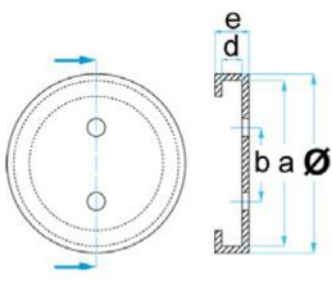

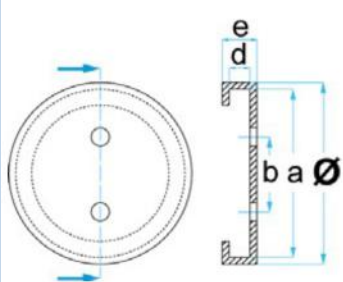

Known to Fit  
 BRADBURY  
 CASCOS  
 HERKULES / KONI  
 MAJORLIFT  
 MARTECH CAR  
 SCOPE / SEALEY  
 TECALEMIT  
 WESTINGHOUSE

# LIFT PADS

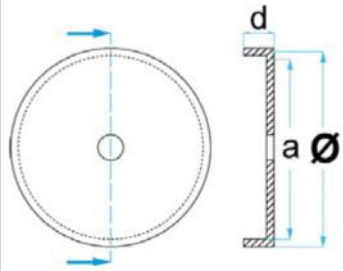

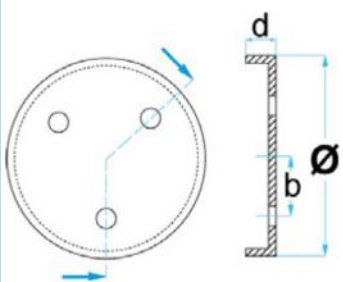

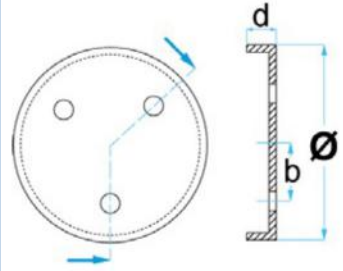

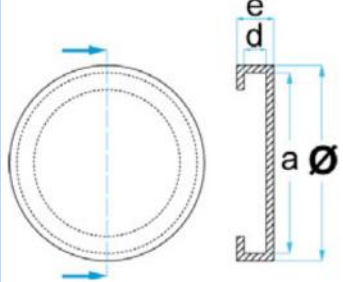

		<p><b>Ø = 124mm</b>  a = 118mm  d = 5mm  e = 17mm  0,10 kg</p>	<p>Known to Fit  KONI</p>
		<p><b>Ø = 122mm</b>  a = 116mm  b = 80mm  d = 12mm  0,15 kg</p>	<p>Known to Fit  BEISSBARTH  BRADBURY  CAR-O-LINER  HH INTERTECH / IME  ISTOBAL / KONI  ROMEICO / SLIFT  STENHOJ / STERIL  STRAIGHTSET HH  TECALEMIT</p>
		<p><b>Ø = 120 mm</b>  a = 112 mm  b = 83 mm  d = 5 mm  e = 18 mm  0,15 kg</p>	<p>Known to Fit  MAHA  SLIFT</p>
		<p><b>Ø = 100 mm</b>  a = 90 mm  b = 63 mm  d = 5 mm  e = 17,5m  0,10 kg</p>	<p>Known to Fit  MAHA  SLIFT</p>
		<p><b>Ø = 120 mm</b>  a = 113 mm  b = 83 mm  d = 8 mm  e = 22 mm  0,26 kg</p>	<p>Known to Fit  MAHA</p>

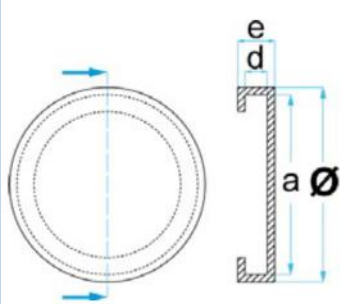

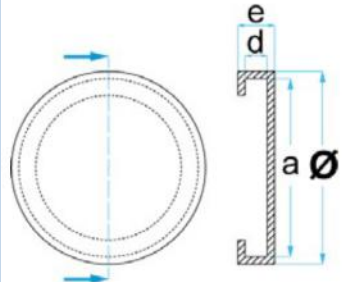
# LIFT PADS

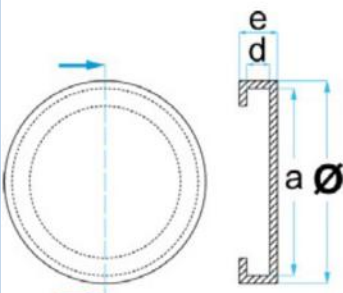
		<p> <math>\varnothing = 120\text{mm}</math>  <math>a = 132\text{mm}</math>  <math>b = 83\text{mm}</math>  <math>d = 8\text{mm}</math>  <math>e = 22\text{mm}</math>            0,15 kg         </p>	<p>Known to Fit MAHA</p>
		<p> <math>\varnothing = 144\text{mm}</math>  <math>a = 117\text{mm}</math>  <math>d = 20\text{mm}</math>            0,30 kg         </p>	<p>Known to Fit RAVAGLIOLI</p>
		<p> <math>\varnothing = 145\text{mm}</math>  <math>b = 45\text{mm}</math>  <math>d = 26\text{mm}</math>            0,30 kg         </p>	<p>Known to Fit BRADBURY OMCN RAVAGLIOLI</p>
		<p> <math>\varnothing = 120\text{mm}</math>  <math>b = 36\text{mm}</math>  <math>d = 27\text{mm}</math>            0,25 kg         </p>	<p>Known to Fit RAVAGLIOLI</p>
		<p> <math>\varnothing = 123\text{mm}</math>  <math>a = 110\text{mm}</math>  <math>d = 10\text{mm}</math>  <math>e = 25\text{mm}</math>            0,30 kg         </p>	<p>Known to Fit LAYCOCK / MAHA NORDLIFT ORLANDI ROTARY TECALEMIT</p>

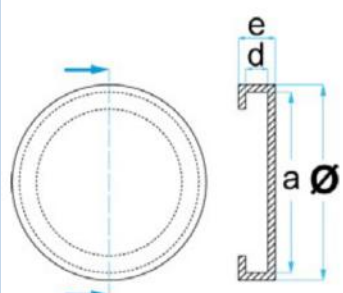
# LIFT PADS

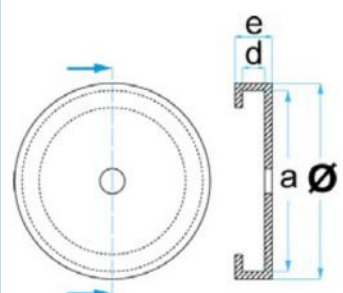
		<p><b>Ø = 123 mm</b>  a = 110 mm  d = 10 mm  e = 25 mm  0,15 kg</p>	<p>Known to Fit</p> <p>HOFFMANN  LAUNCH  LAYCOCK / MAHA  NORLIFT  ORLANDI / ROTARY  SILENT / SPACE  TECALEMIT  ZAVAGLI / ZIPPO</p>
		<p><b>Ø = 100 mm</b>  a = 87 mm  d = 9 mm  e = 21 mm  0,17 kg</p>	<p>Known to Fit</p> <p>RAVAGLIOLI  SIRIO  SJR  SPACE</p>
		<p><b>Ø = 100mm</b>  a = 87mm  d = 9mm  e = 21mm  0,10 kg</p>	<p>Known to Fit</p> <p>PEAK  RAVAGLIOLI  SIRIO  SJR  SPACE</p>
		<p><b>Ø = 148mm</b>  a = 133mm  d = 10mm  e = 25mm  0,26 kg</p>	<p>Known to Fit</p> <p>RAVAGLIOLI</p>
		<p><b>Ø = 127mm</b>  a = 123mm  d = 8mm  e = 22mm  0,15 kg</p>	<p>Known to Fit</p> <p>FOGG  ZIPPO</p>

E4G 121

E4G 122







E4G 123

E4G 124

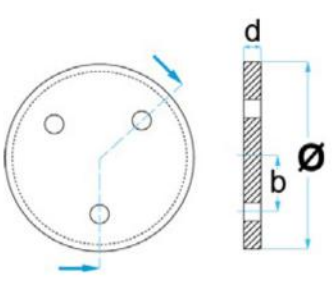
E4G 125

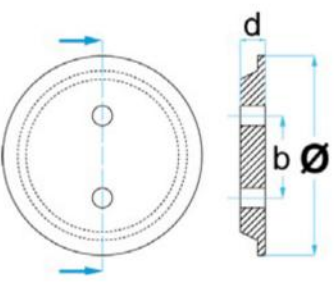

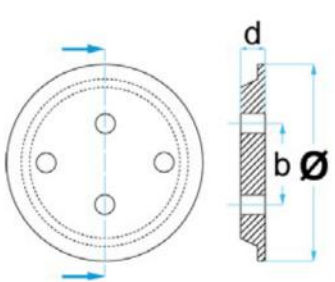
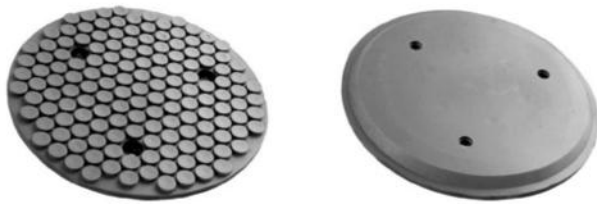
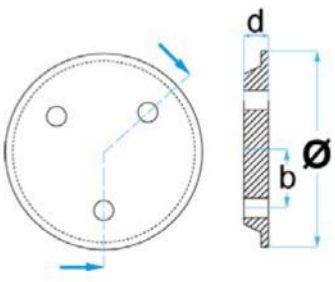
# LIFT PADS

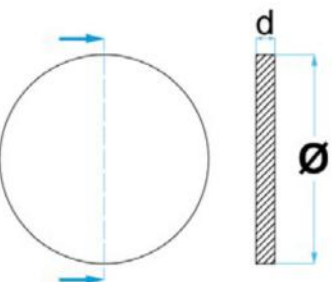
		<p><b>Ø = 120mm</b>  b = 44mm  d = 16mm  0,30 kg</p>	<p>Known to Fit  ZIPPO</p>
		<p><b>Ø = 121mm</b>  b = 65mm  d = 9mm  0,20 kg</p>	<p>Known to Fit  AUTOP  CAR-O-LINER  FOG  STENHOJ</p>
		<p><b>Ø = 122mm</b>  b = 65 / 88mm  d = 18mm  0,18 kg</p>	<p>Known to Fit  AUTOP  CAR-O-LINER  FOG  NUSSBAUM  STENHOJ</p>
		<p><b>Ø = 158mm</b>  b = 47mm  d = 11mm  0,40 kg</p>	<p>Known to Fit  STENHOJ</p>
		<p><b>Ø = 138mm</b>  d = 18mm  0,75 kg</p>	<p>Known to Fit  CONSUL</p>

E4G 126

E4G 127

E4G 128

E4G 129

E4G 130

# LIFT PADS



E4G 131

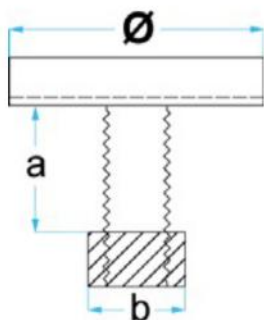

**Ø = 135mm**

a = 32mm

b = 40mm

1,40 kg

Known to Fit

BEISSBARTH  
CONSUL  
ZIPPO



E4G 132

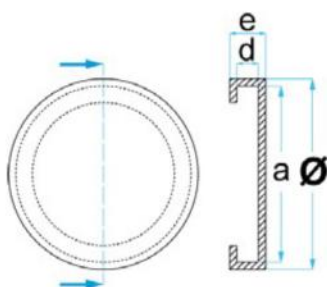

**Ø = 124mm**

a = 116mm

d = 10mm

e = 22mm

0,15 kg

Known to Fit

CORGI / GRAZIA  
HH INTERTECH  
HOFMANN / KONI  
NORDLIFT / OMA  
ROMEICO / STERIL



E4G 133

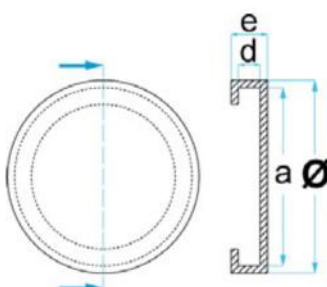

**Ø = 128mm**

a = 112mm

d = 8mm

e = 22mm

0,20 kg

Known to Fit

EUROLIFT  
ORLANDINI



E4G 134

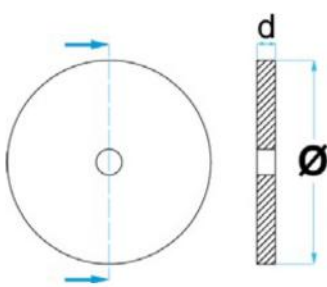

**Ø = 143mm**

d = 27mm

0,35 kg

Known to Fit

KIMM  
OMCN  
ROGEN



E4G 135

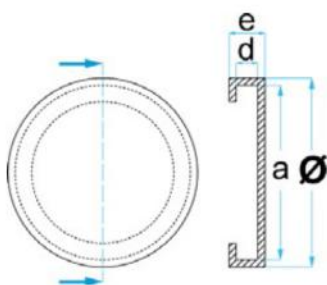

**Ø = 123mm**

a = 112mmmm

d = 8mm







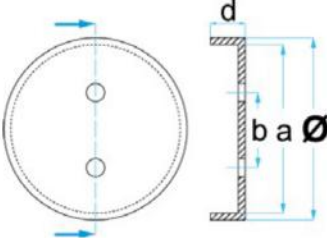

e = 20mm

0,17 kg

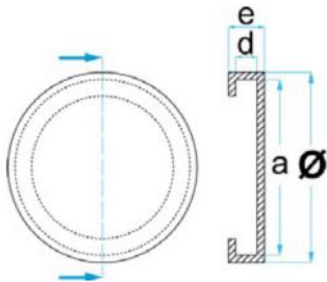
Known to Fit

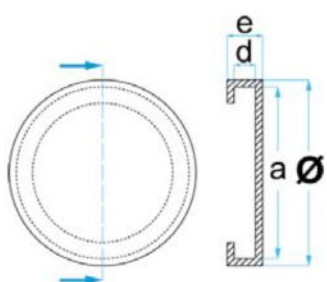
PEAK  
ROTARY

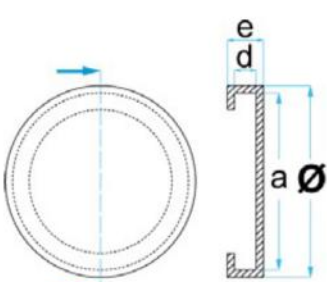
# LIFT PADS

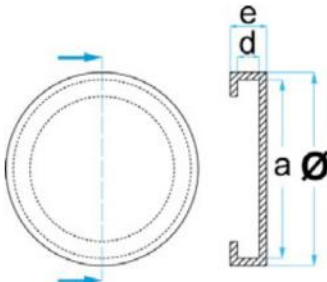
		<p><b>Ø = 120mm</b>  a = 108mm  b = 69mm  d = 32mm  0,30 kg</p>	<p>Known to Fit</p> <p>AMGO / ATH-HEINL  CHINESE / DAMA  LAUNCH / LINCOS  MARTECH CAR  MASCOT / PEAK  PRESTIGE LIFT  RP TOOLS / RSF  SJR / TWIN BUSCH</p>
		<p><b>Ø = 139mm</b>  a = 130mm  d = 8mm  e = 28mm  0,30 kg</p>	<p>Known to Fit</p> <p>AGM  CORGHI  FOG</p>
		<p><b>Ø = 138mm</b>  a = 130mm  d = 8mm  e = 21mm  0,26 kg</p>	<p>Known to Fit</p> <p>AFAS / AGM  AUTOMAQ  BRADBURY  CASCOS / CONSUL  CORGHI / FOG  RAVAGLIOLI  SOURIAU / WEBER  ZIPPO</p>
		<p><b>Ø = 158mm</b>  a = 148mm  d = 11mm  e = 27mm  0,37 kg</p>	<p>Known to Fit</p> <p>BRADBURY</p>
		<p><b>Ø = 150mm</b>  a = 142mm  d = 7mm  e = 22mm  0,21 kg</p>	<p>Known to Fit</p> <p>BRADBURY  ISTOBAL  SOURIAU  SUN  TECALEMIT</p>

E4G 136

E4G 137

E4G 138

E4G 139

E4G 140



# LIFT PADS

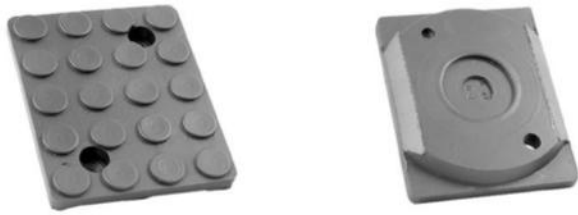

E4G 142

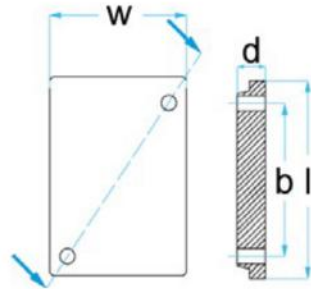

$b = 73\text{mm}$   
 $d = 18\text{mm}$   
 $w = 81\text{mm}$   
 $l = 100\text{mm}$   
 $0,15\text{ kg}$

Known to Fit  
JAB-BECKER

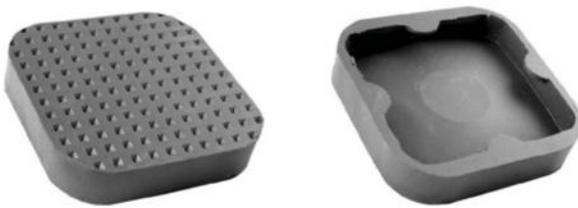

E4G 143

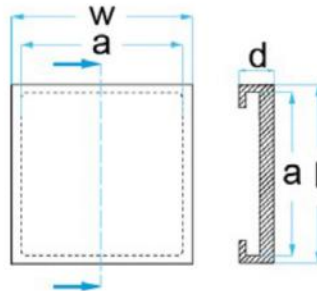

$a = 107\text{mm}$   
 $d = 32\text{mm}$   
 $w = 120\text{mm}$   
 $l = 120\text{mm}$   
 $0,18\text{ kg}$

Known to Fit  
COMPAC



E4G 144

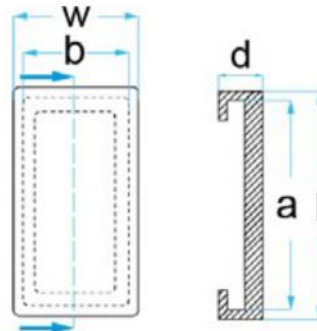

$a = 140\text{mm}$   
 $b = 68\text{mm}$   
 $d = 28\text{mm}$   
 $w = 80\text{mm}$   
 $l = 150\text{mm}$   
 $0,27\text{ kg}$

Known to Fit  
KISMET  
LAYCOCK  
TECALEMIT



E4G 180

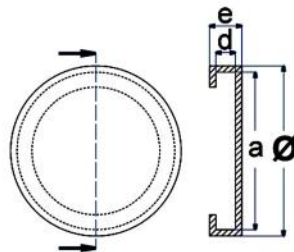

$\text{Ø} = 110\text{mm}$   
 $a = 82\text{mm}$   
 $d = 6\text{mm}$   
 $e = 22\text{mm}$   
 $0,15\text{ kg}$

Known to Fit  
AMGO  
PEAK



E4G 183

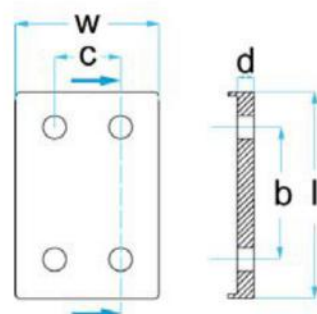

$b = 60\text{mm}$   
 $c = 40\text{mm}$   
 $d = 20\text{mm}$   
 $w = 83\text{mm}$   
 $l = 118\text{mm}$   
 $0,27\text{ kg}$

Known to Fit  
AMGO / ATLAS  
BENDPAK  
CHINESE  
DUNLOP  
EQUIPOTALLER  
PEAK / RSF  
SILENT

# LIFT PADS



E4G 184

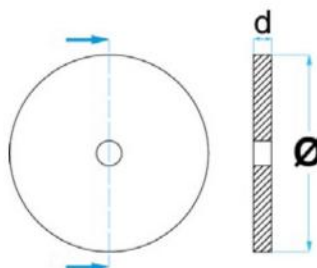

**Ø = 118mm**  
d = 15mm  
0,23 kg

Known to Fit

AMGO  
ATLAS  
PEAK

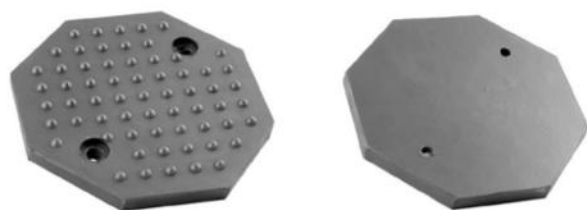

E4G 185

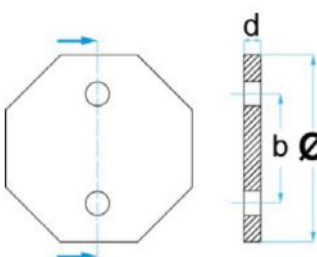

**Ø = 125mm**  
b = 90mm  
d = 10mm  
0,17 kg

Known to Fit

AUTOMOTECH  
CHINESE / EAGLE  
EQUIPOTALLER  
GEMINI  
SPACE

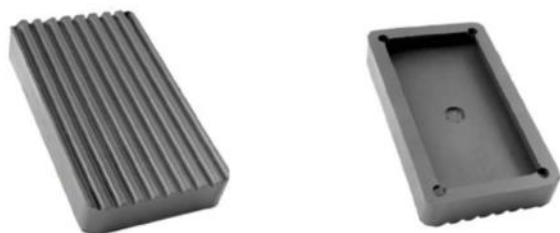

E4G 187

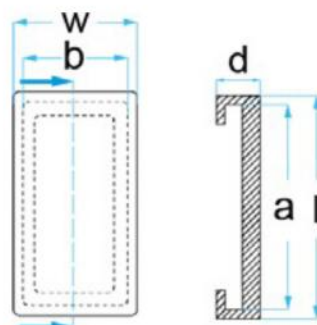

a = 150mm  
b = 80mm  
d = 25mm  
w = 91mm  
l = 162mm  
0,24 kg

Known to Fit

HOFMANN  
HYWEMA



E4G 188

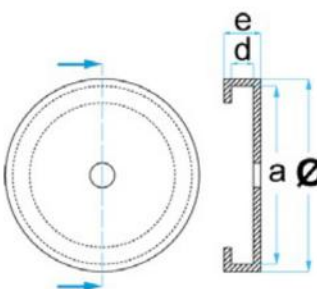

**Ø = 130mm**  
a = 122mm  
d = 5mm  
e = 17mm  
0,20 kg

Known to Fit

HERRMANN



E4G 189

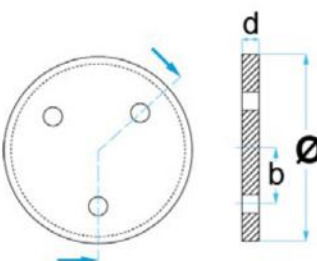

**Ø = 100mm**  
b = 35mm  
d = 17mm  
0,24 kg

Known to Fit

ZIPPO

# LIFT PADS



E4G 190

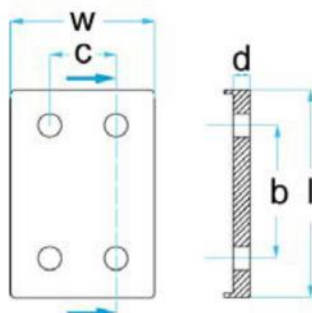

$b = 60\text{mm}$   
 $c = 40\text{mm}$   
 $d = 20\text{mm}$   
 $w = 83\text{mm}$   
 $l = 118\text{mm}$   
 $0,27\text{ kg}$

Known to Fit  
BISHAMON



E4G 191

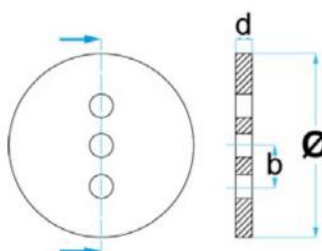

$\varnothing = 120\text{mm}$   
 $b = 25\text{mm}$   
 $d = 17\text{mm}$   
 $0,21\text{ kg}$

Known to Fit  
AUTOP  
CHINESE  
HESBON  
POWERREX  
PRESTIGE LIFT  
STENHOJ



E4G 192

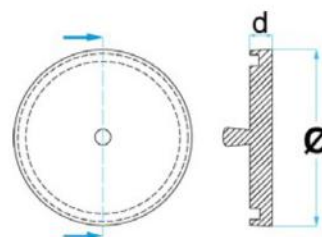

$\varnothing = 110\text{mm}$   
 $d = 20\text{mm}$   
 $0,17\text{ kg}$

Known to Fit  
AC HYDRAULICS



E4G 193

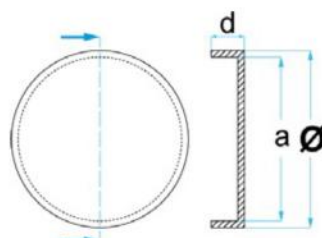

$\varnothing = 89\text{mm}$   
 $a = 80\text{mm}$   
 $d = 17\text{mm}$   
 $0,10\text{ kg}$

Known to Fit  
CAR-O-LINER



E4G 194

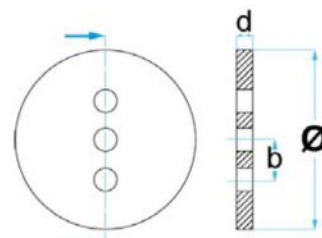

$\varnothing = 120\text{mm}$   
 $b = 25\text{mm}$   
 $d = 25\text{mm}$   
 $0,32\text{ kg}$

Known to Fit  
CHINESE  
HESBON  
POWERREX  
PRESTIGE LIFT  
ROTARY



# LIFT PADS



E4G 195

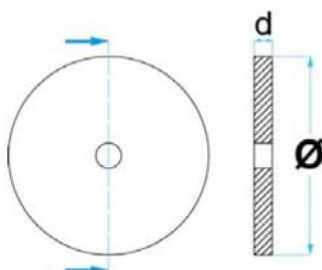

$\varnothing = 140\text{mm}$   
 $d = 15\text{mm}$   
 0,25 kg

Known to Fit

AUTEC  
 BRADBURY  
 OMA  
 SPANESI  
 TECALEMIT  
 WERTHER



E4G 196

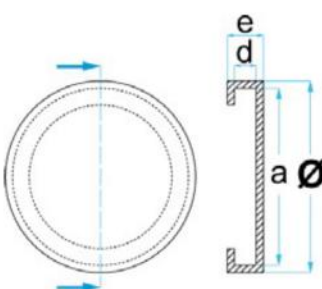

$\varnothing = 127\text{mm}$   
 $a = 115\text{mm}$   
 $d = 7\text{mm}$   
 $e = 23\text{mm}$   
 0,17 kg

Known to Fit

NORDLIFT



E4G 197

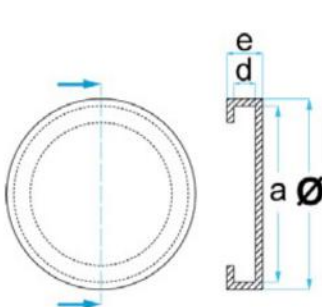

$\varnothing = 155\text{mm}$   
 $a = 147\text{mm}$   
 $d = 6\text{mm}$   
 $e = 24\text{mm}$   
 0,27 kg

Known to Fit

ISTOBAL  
 VELYEN



E4G 198

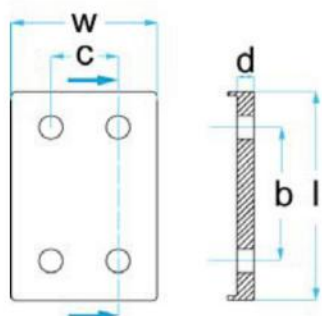

$b = 60\text{mm}$   
 $c = 40\text{mm}$   
 $d = 20\text{mm}$   
 $w = 83\text{mm}$   
 $l = 118\text{mm}$   
 0,35 kg

Known to Fit

BENDPAK / CHINESE  
 DUNLOP  
 EQUIPOTALLER  
 RSF  
 SILENT

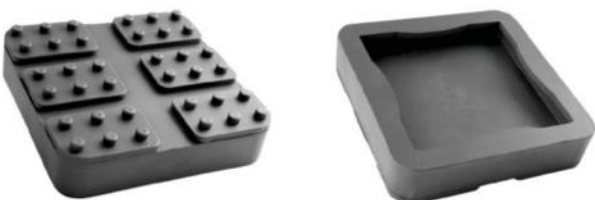

E4G 199

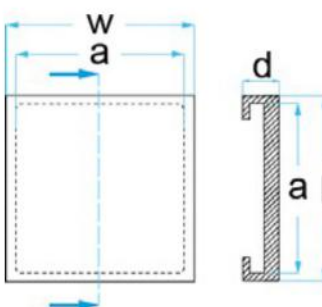

$a = 120\text{mm}$   
 $d = 32\text{mm}$   
 $w = 143\text{mm}$   
 $l = 143\text{mm}$   
 0,50 kg

Known to Fit

BENDPAK  
 BRADBURY  
 RANGER

# LIFT PADS



E4G 200

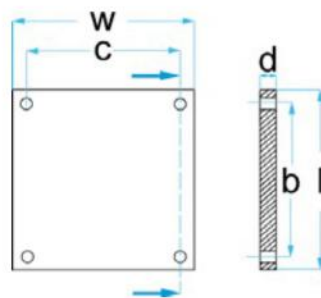

$b = 88\text{mm}$   
 $c = 88\text{mm}$   
 $d = 12\text{mm}$   
 $w = 119\text{mm}$   
 $l = 119\text{mm}$   
 $0,20\text{ kg}$

Known to Fit

AMGO  
 ATLAS  
 BENDPAK  
 PEAK



E4G 201

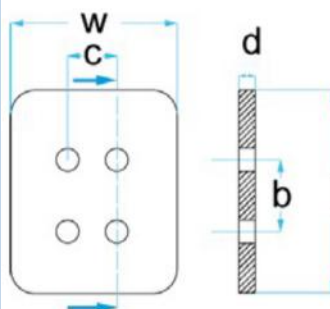

$b = 45\text{mm}$   
 $c = 40\text{mm}$   
 $d = 16\text{mm}$   
 $w = 92\text{mm}$   
 $l = 112\text{mm}$   
 $0,31\text{ kg}$

Known to Fit

BISHAMON



E4G 206

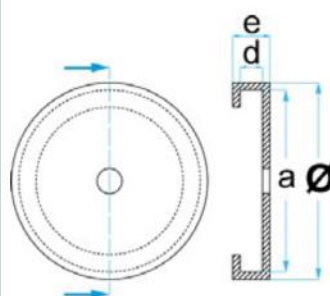

$\varnothing = 122\text{mm}$   
 $a = 114\text{mm}$   
 $d = 10\text{mm}$   
 $e = 28\text{mm}$   
 $0,23\text{ kg}$

Known to Fit

ITALGARAGE  
 OMA  
 TECALEMIT  
 WERTHER



E4G 207

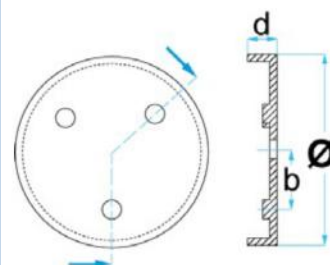

$\varnothing = 140\text{mm}$   
 $b = 42\text{mm}$   
 $d = 29\text{mm}$   
 $0,31\text{ kg}$

Known to Fit

OMCN  
 ROGEN



E4G 208

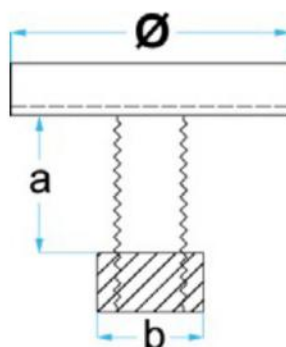

$\varnothing = 135\text{mm}$   
 $a = 32\text{mm}$   
 $b = 40\text{mm}$   
 $1,50\text{ kg}$

Known to Fit

BIESSBARTH  
 CONSUL  
 ZIPPO

# LIFT PADS



E4G 209

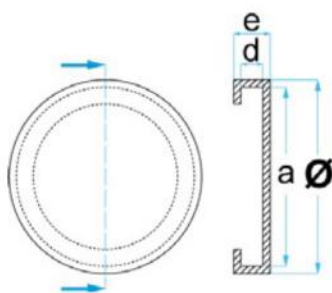

**Ø = 135mm**  
 a = 129mm  
 d = 8mm  
 e = 10mm  
 0,30 kg

Known to Fit  
 CONSUL  
 ZIPPO



E4G 210

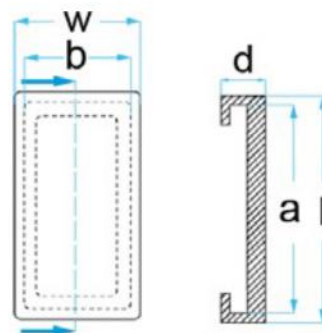

a = 100mm  
 b = 50mm  
 d = 17mm  
 w = 61mm  
 l = 112mm  
 0,15 kg

Known to Fit  
 AC HYDRAULIC  
 MAHA  
 ROTARY

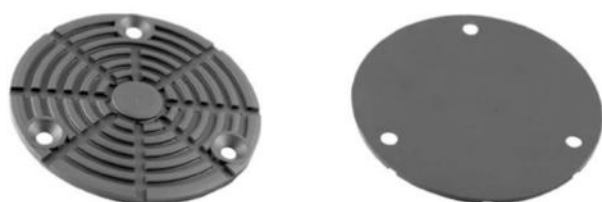

E4G 212

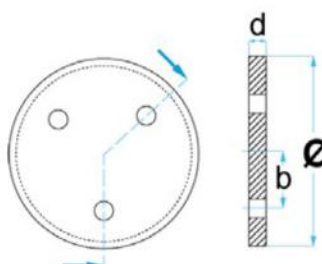

**Ø = 145mm**  
 b = 60mm  
 d = 5mm  
 0,10 kg

Known to Fit  
 ISTOBAL  
 VELYEN



E4G 226

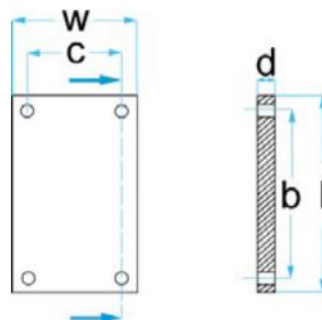

b = 80mm  
 c = 56mm  
 d = 8mm  
 w = 82mm  
 l = 104mm  
 0,12 kg

Known to Fit  
 ROTARY



E4G 230

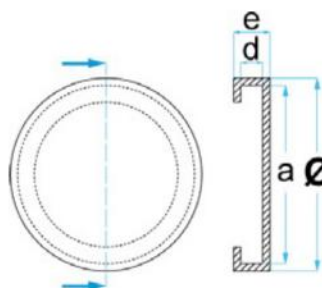







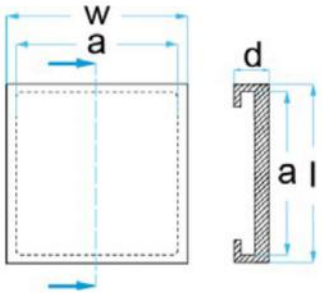

**Ø = 127mm**  
 a = 111mm  
 d = 11mm  
 e = 26mm  
 0,26 kg

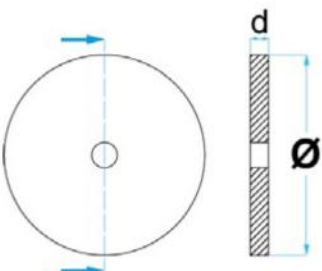
Known to Fit  
 BENDPAK

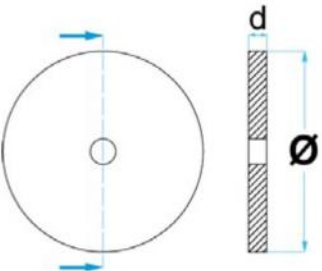

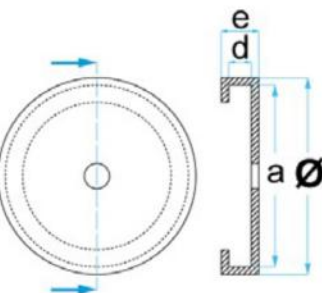
# LIFT PADS

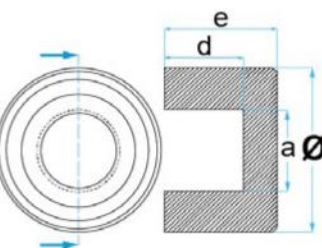
		<p> <math>a = 120\text{mm}</math>  <math>d = 32\text{mm}</math>  <math>w = 143\text{mm}</math>  <math>l = 143\text{mm}</math>  <math>0,50\text{ kg}</math> </p>	<p>Known to Fit</p> <p>BENDPAK RANGER</p>
		<p> <math>\text{Ø} = 120\text{mm}</math>  <math>d = 12\text{mm}</math>  <math>0,21\text{ kg}</math> </p>	<p>Known to Fit</p> <p>AUTOP / CHINESE HESBON KROMER / LINCOS PROVAC / STENHOJ TWIN BUSCH</p>
		<p> <math>\text{Ø} = 120\text{mm}</math>  <math>d = 15\text{mm}</math>  <math>0,21\text{ kg}</math> </p>	<p>Known to Fit</p> <p>CHINESE DUNLOP FOG</p>
		<p> <math>\text{Ø} = 160\text{mm}</math>  <math>a = 148\text{mm}</math>  <math>d = 6\text{mm}</math>  <math>e = 24\text{mm}</math>  <math>0,38\text{ kg}</math> </p>	<p>Known to Fit</p> <p>HOFMANN HYWEMA</p>
		<p> <math>\text{Ø} = 85\text{mm}</math>  <math>a = 39\text{mm}</math>  <math>d = 29\text{mm}</math>  <math>e = 50\text{mm}</math>  <math>0,31\text{ kg}</math> </p>	<p>Known to Fit</p> <p>WERTHER SCISSOR LIFT MODEL GTX 186</p>

E4G 231

E4G 232

E4G 233

E4G 234

E4G 235

# LIFT PADS

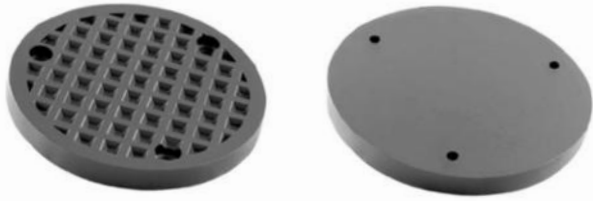

**E4G 236**

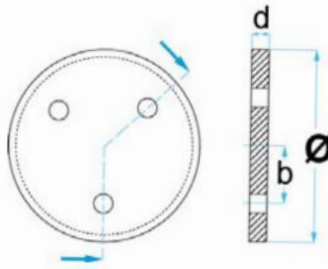

**$\varnothing = 149\text{mm}$**   
 $b = 105\text{mm}$   
 $d = 15\text{mm}$   
 0,75 kg

Known to Fit  
 ZIPPO



**E4G 237**

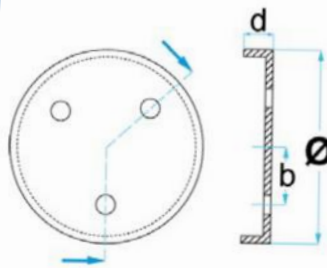

**$\varnothing = 153\text{mm}$**   
 $b = 102\text{mm}$   
 $d = 32\text{mm}$   
 0,75 kg

Known to Fit  
 ZIPPO

# LIFT PADS WITH FRAMES

Pad: E4G 209



**E4G 131** - (Complete Pad)

Pad Size  
135mm

40mm Peg

Universal Also  
Known to Fit

BEISSBARTH  
CONSUL  
ZIPPO

Pad: E4G 184



**E4G 141** - Peak No: 217114A

Pad Size  
135mm

Fits Either  
38mm/50mm  
Peg

Universal Also  
Known to Fit

AMGO  
ATLAS  
PEAK

Pad: E4G 209

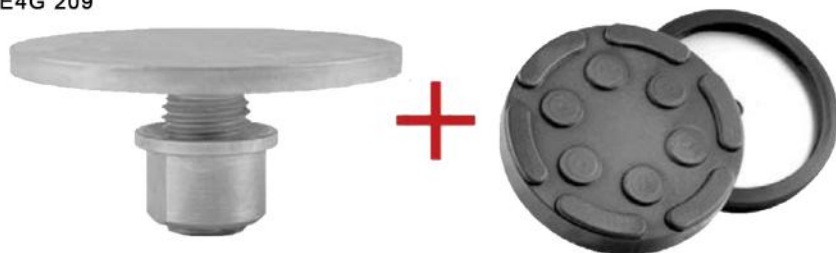

**E4G 208** - (Removable Pad)

Pad Size  
135mm

40mm Peg

Universal Also  
Known to Fit

BEISSBARTH  
CONSUL  
ZIPPO

Pad: E4G 180  
Frame: E4G 209040



**E4G 221** - Peak No: 86010175

Pad Size  
110mm

35mm Peg

Universal Also  
Known to Fit

AMGO  
ATLAS  
PEAK

Pad: E4G 180



**E4G 222** - Peak No: 86010236

Pad Size  
110mm

50mm  
Threaded Hole

2 Stage  
Adapter

Universal Also  
Known to Fit

AMGO  
ATLAS  
PEAK



# LIFT PADS WITH FRAMES

Pad: E4G 184



**E4G 225** - Peak No: 201730

Pad Size  
135mm

38mm Peg

2 Stage Adapter

Universal Also  
Known to Fit

AMGO  
ATLAS  
PEAK

Pad: E4G 184



**E4G 201046A**

Pad Size  
135mm

38mm Peg

Universal Also  
Known to Fit

AMGO  
ATLAS  
PEAK

Pad: E4G 136



**E4G 203054**

Pad Size  
120mm

50mm Peg

3 Stage Adapter

Universal Also  
Known to Fit

AMGO  
ATLAS  
PEAK

Pad: E4G 201109



**E4G 20802**

Pad Size  
102mm x 72mm

38mm Peg

Saddle Adapter

Universal Also  
Known to Fit

AMGO  
ATLAS  
PEAK

# RUBBER BLOCKS

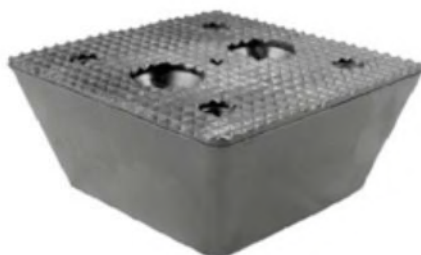

**E4G 158**

150mm x 150mm  
70mm  
1,40 kg

Universal Also  
Known to Fit

**AUTOP  
JAB BECKER**

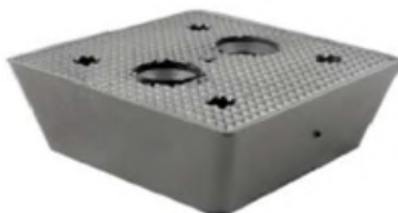

**E4G 159**

150mm x 150mm  
50mm  
1,10 kg

Universal Also  
Known to Fit

**AUTOP  
JAB BECKER**

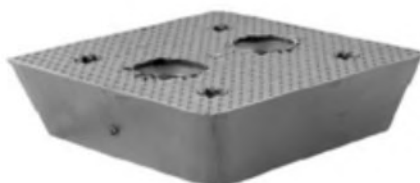

**E4G 160**

150mm x 150mm  
40mm  
0,80 kg

Universal Also  
Known to Fit

**AUTOP  
JAB BECKER**

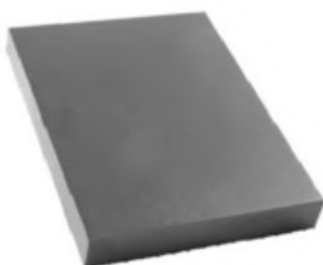
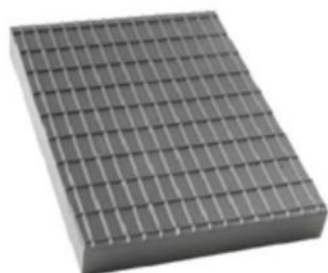

**E4G 161**

160mm x 120mm  
20mm  
0,60 kg

Universal Also  
Known to Fit

**AUTOP  
JAB BECKER**







**E4G 162**

120mm x 120mm  
80mm  
1,10 kg

Universal Also  
Known to Fit

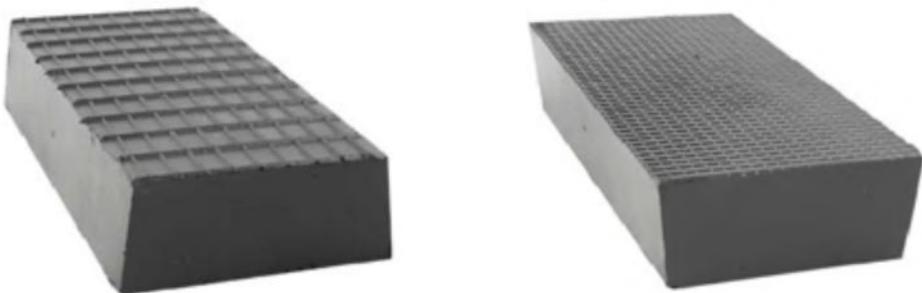
**IME  
SLIFT**

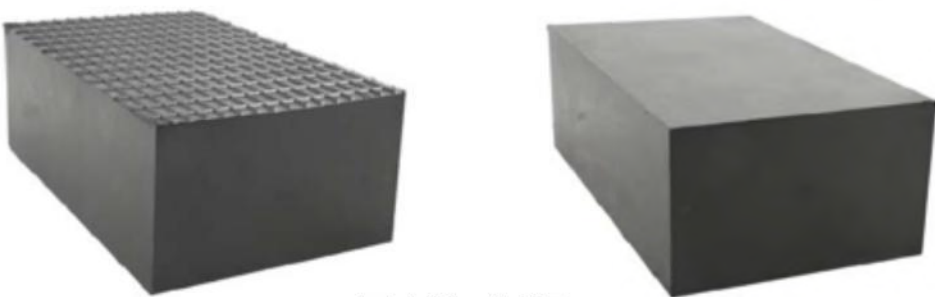
# RUBBER BLOCKS

<div>  </div> <div>E4G 163</div>	<div> 200mm x 100mm 40mm 0,95 kg </div>	<div> Universal Also Known to Fit  ZIPPO </div>
<div>  </div> <div>E4G 164</div>	<div> 200mm x 100mm 70mm 1,20 kg </div>	<div> Universal Also Known to Fit  ZIPPO </div>
<div>  </div> <div>E4G 165</div>	<div> 230mm x 140mm 140mm 4,60 kg </div>	<div> Universal Also Known to Fit  ZIPPO </div>
<div>  </div> <div>E4G 167</div>	<div> 220mm x 140mm 85mm 2,75 kg </div>	<div> UNIVERSAL </div>
<div>  </div> <div>E4G 168</div>	<div> 120mm x 100mm 50mm 0,55 kg </div>	<div> Universal Also Known to Fit  MAHA </div>



# RUBBER BLOCKS



**E4G 169**

120mm x 100mm  
30mm  
0,45 kg

Universal Also  
Known to Fit  
  
HERKULES

Synthetic Polymer Material



**E4G 170**

340mm x 132mm  
50mm +/-5mm  
0,35 kg

UNIVERSAL

Memory Hard  
Type Foam

Synthetic Polymer Material



**E4G 171**

340mm x 150mm  
100mm +/-5mm  
4,60 kg

UNIVERSAL

Memory Hard  
Type Foam



**E4G 202**

150mm x 150mm  
30mm  
0,72 kg

Universal Also  
Known to Fit  
  
AUTOP  
JAB BECKER

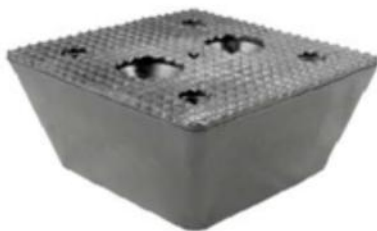

**E4G 203**

150mm x 150mm  
60mm  
1,20 kg

Universal Also  
Known to Fit  
  
AUTOP  
JAB BECKER

# RUBBER BLOCKS



E4G 204

180mm x 100mm  
100mm  
2,10 kg

UNIVERSAL



E4G 205

231mm x 140mm  
120mm  
with wooden core  
4,60 kg

Universal Also  
Known to Fit

ZIPPO

Hot Item



E4G 220

120mm x 100mm  
35mm  
0,60 kg

Universal Also  
Known to Fit

ATLAS  
AMGO  
PEAK

Hot Item

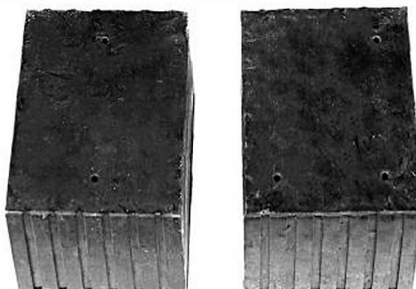

E4G 223

120mm x 100mm  
70mm  
1,09 kg

Universal Also  
Known to Fit

AMGO / ATLAS  
EVIRAN  
KONIGSTEIN  
PEAK  
PRESTIGE LIFT  
WEBER



E4G 275

150mm x 150mm  
100mm  
1,90 kg

Universal Also  
Known to Fit

AUTOP  
JAB BECKER

# RUBBER BLOCKS

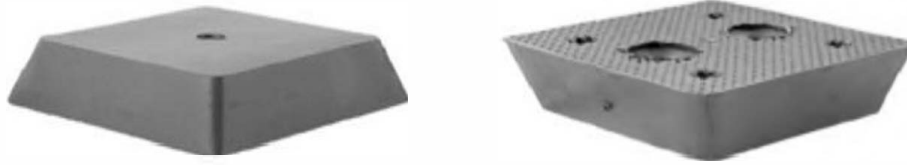

**E4G 276**

150mm x 150mm  
20mm  
0,47 kg

Universal Also  
Known to Fit

**AUTOP  
JAB BECKER**

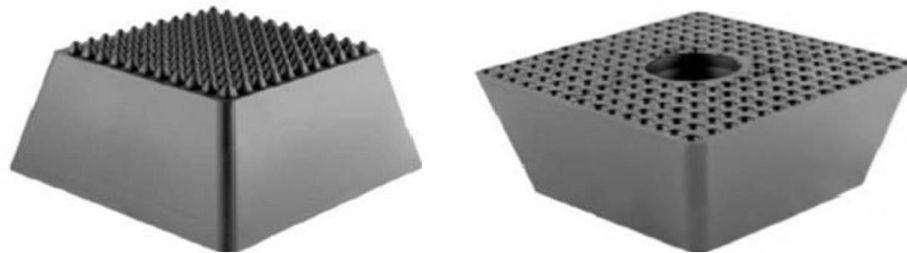

**E4G 240**

150mm x 150mm  
60mm  
1,20 kg

Universal Also  
Known to Fit

**MAHA**

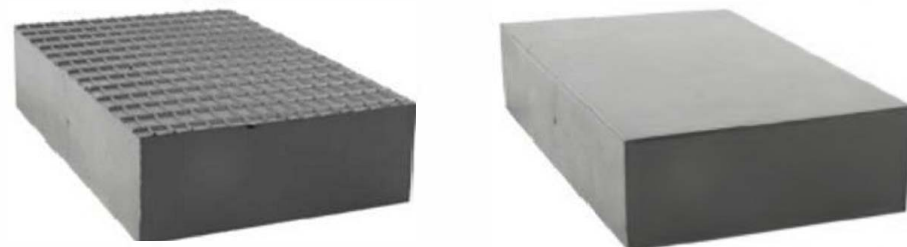

**E4G 241**

220mm x 140mm  
50mm  
1,80 kg

**UNIVERSAL**



**E4G 242**

120mm x 120mm  
40mm  
1,10 kg

Universal Also  
Known to Fit

**IME  
SLIFT**



**E4G 243**



120mm x 100mm  
50mm  
0,55 kg

Universal Also  
Known to Fit

**MAHA**



# RUBBER BLOCKS

<div>Synthetic Polymer Material</div> <div></div> <div>Memory Hard Type Foam</div> <div>E4G 244</div>		250mm x 150mm 20mm +/-5mm 0,11 kg	UNIVERSAL
<div>Synthetic Polymer Material - Ideal For Scissor Lifts</div> <div></div> <div>Memory Hard Type Foam</div> <div>E4G 245</div>		1355mm x 140mm 49mm +/-5mm 1,45 kg	UNIVERSAL
<div>Synthetic Polymer Material - Ideal For Scissor Lifts</div> <div></div> <div>Memory Hard Type Foam</div> <div>E4G 246</div>		1355mm x 140mm 95mm 2,80 kg	UNIVERSAL

# JACKING BEAM PADS



E4G 210

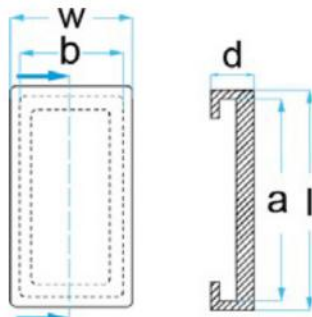

$a = 100\text{mm}$   
 $b = 50\text{mm}$   
 $d = 17\text{mm}$   
 $w = 61\text{mm}$   
 $l = 112\text{mm}$   
 $0,15\text{ kg}$

Universal Also  
Known to Fit

AC Hydraulic  
MAHA  
ROTARY



E4G 110

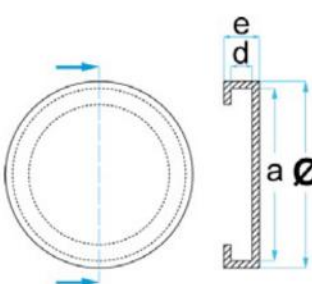

$\text{Ø} = 109\text{mm}$   
 $a = 100\text{mm}$   
 $d = 10\text{mm}$   
 $e = 26\text{mm}$   
 $0,21\text{ kg}$

Universal Also  
Known to Fit

BRADBURY  
CASCOS  
HERKULES / KONI  
MAJORLIFT  
MARTECH CAR  
SCOPE / SEALEY  
TECALEMIT  
WESTINGHOUSE



E4G 163

$200\text{mm} \times 100\text{mm}$   
 $40\text{mm}$   
 $0,95\text{ kg}$

Universal Also  
Known to Fit

MAJORLIFT  
ZIPPO

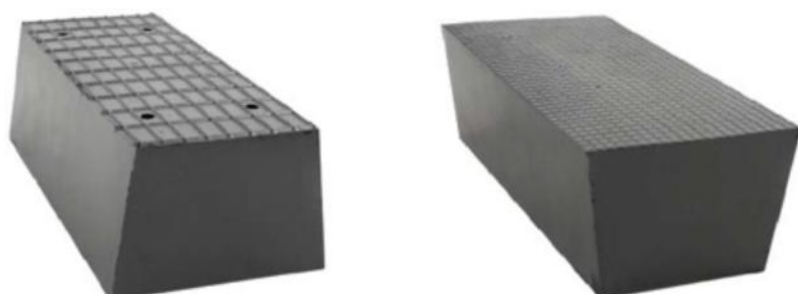

E4G 164

$200\text{mm} \times 100\text{mm}$   
 $70\text{mm}$   
 $1,20\text{ kg}$

Universal Also  
Known to Fit

MAJORLIFT  
ZIPPO

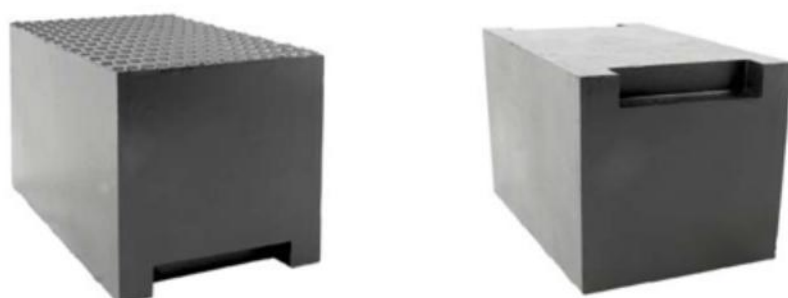

E4G 165

$230\text{mm} \times 140\text{mm}$   
 $140\text{mm}$   
 $4,60\text{ kg}$

Universal Also  
Known to Fit

MAJORLIFT  
ZIPPO

# JACKING BEAM PADS



E4G 184

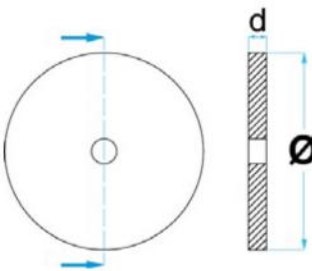

Ø = 135mm  
d = 15mm  
0,23 kg

Universal Also  
Known to Flt

AMGO  
ATLAS  
PEAK

MODELS  
J5H/J6H/RJ7A



# TROLLEY JACK PADS

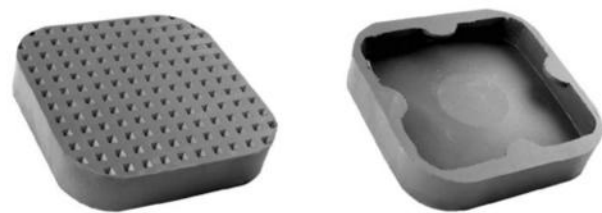

E4G 143

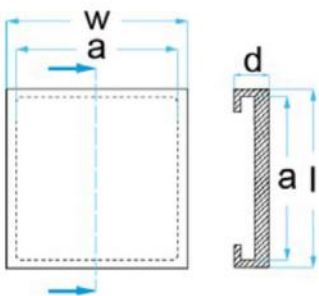

a = 107mm  
d = 32mm  
w = 120mm  
l = 120mm  
0,18 kg

Universal Also  
Known to Fit  
  
COMPAC



E4G 192

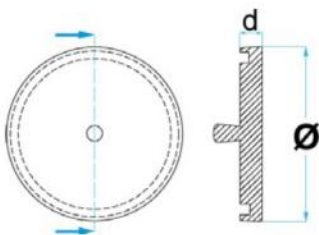

Ø = 110mm  
d = 20mm  
0,17 kg

Universal Also  
Known to Fit  
  
AC HYDRAULICS

New Range Of Trolley  
Jack Pads  
Coming Soon...

New Range Of Trolley  
Jack Pads  
Coming Soon...

New Range Of Trolley  
Jack Pads  
Coming Soon...

# RUBBER PLATES

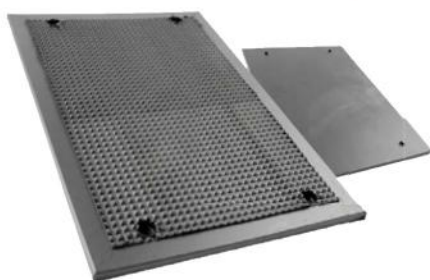

**E4G 247**

380mm x 260mm  
13mm  
2,75 kg

Known to Fit  
JAB BECKER



**E4G 248**

400mm x 350mm  
16mm  
3,30 kg  
Old Version

Known to Fit  
IME  
SLIFT



**E4G 249**

400mm x 350mm  
12mm  
2,70 kg  
New Version

Known to Fit  
IME  
SLIFT



**E4G 250**

535mm x 350mm  
12mm  
4,20 kg

Known to Fit  
IME  
SLIFT

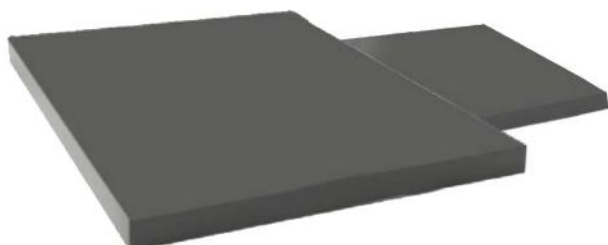

**E4G 251**

333mm x 290mm  
20mm  
2,35 kg

Universal Also  
Known to Fit  
IME  
SLIFT

# RUBBER PLATES

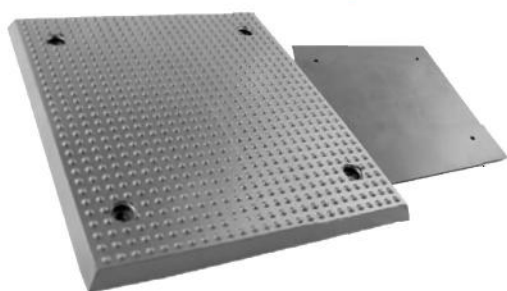

**E4G 252**

370mm x 330mm  
20mm  
2,55 kg

Universal Also  
Known to Fit

MAHA



**E4G 253**

450mm x 450mm  
20mm  
5,70 kg

Universal Also  
Known to Fit

MAHA



**E4G 254**

270mm x 210mm  
20mm  
1,35 kg

Known to Fit

AUTOP



**E4G 255**

400mm x 350mm  
12mm  
3,35 kg

Universal Also  
Known to Fit

AUTOP

Includes Screw  
Connection



**E4G 256**

405mm x 305mm  
35mm  
5,75 kg

Known to Fit

AUTOP



# RUBBER PLATES



**E4G 257**

325mm x 325mm  
20mm  
2,70 kg

Known to Fit  
NUSSBAUM

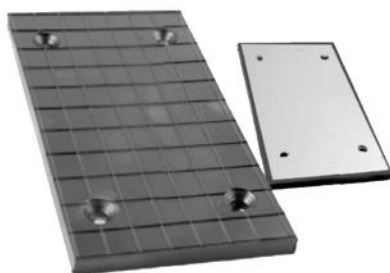

**E4G 258**

220mm x 120mm  
12mm  
0,85 kg

Known to Fit  
JAB BECKER

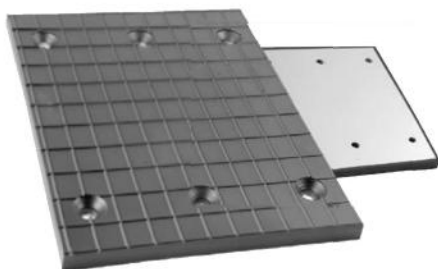

**E4G 259**

220mm x 170mm  
12mm  
1,25 kg

Known to Fit  
JAB BECKER

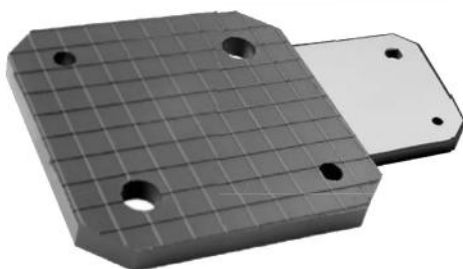

**E4G 260**

150mm x 150mm  
12mm  
0,75 kg

Known to Fit  
HYWEMA

# HEIGHT EXTENSIONS



**E4G 209051B**

35mm Peg

Height  
1½ Inches

Universal Also  
Known to Fit

AMGO  
ATLAS  
PEAK



**E4G 209052B**

35mm Peg

Height  
2½ Inches

Universal Also  
Known to Fit

AMGO  
ATLAS  
PEAK



**E4G 209053B**

35mm Peg

Height  
5 Inches

Universal Also  
Known to Fit

AMGO  
ATLAS  
PEAK



**E4G 209051**

38mm Peg

Height  
1½ Inches

Universal Also  
Known to Fit

AMGO  
ATLAS  
PEAK



**E4G 209052**

38mm Peg

Height  
2½ Inches

Universal Also  
Known to Fit

AMGO  
ATLAS  
PEAK

# HEIGHT EXTENSIONS



**E4G 209053**

38mm Peg

Height  
5 Inches

Universal Also  
Known to Fit

AMGO  
ATLAS  
PEAK



**E4G 203034**

50mm Peg

Height  
3 Inches

Universal Also  
Known to Fit

AMGO  
ATLAS  
PEAK



**E4G 201062**

50mm Peg

Height  
5 Inches

Universal Also  
Known to Fit

AMGO  
ATLAS  
PEAK



**E4G 201059**

Converts a  
35mm Hole to a  
38mm Hole

Height  
2½ Inches

Universal Also  
Known to Fit

AMGO  
ATLAS  
PEAK

Pad: E4G 201109



**E4G 20802**

Saddle

38mm Peg

Universal Also  
Known to Fit

AMGO  
ATLAS  
PEAK

# HEIGHT EXTENSIONS



**E4G 717**

45mm Peg  
With one flat  
side

Height  
3½ Inches

Universal Also  
Known to Fit

RAVAGLIOLI



**E4G 729**

45mm Peg  
With one flat  
side

Height  
5½ Inches

Universal Also  
Known to Fit

RAVAGLIOLI



**E4G 718**

45mm Peg  
With one flat  
side

Height  
7¾ Inches

Universal Also  
Known to Fit

RAVAGLIOLI



## How To Order

Please place your order by  
Emailing: [info@equipment4garages.com](mailto:info@equipment4garages.com)  
or  
Calling 01727 875 695  
or  
Via website

Lift installation service is available upon request.

## Finance Available

Equipment4garages are authorised and regulated by the Financial Conduct Authority.

2018 Equipment4garages.com Ltd, registered in England No. 07314446. Drawings, photographs, code numbers, layout and style are considered property of Equipment4garages.com Ltd. Reproduction in whole or part is strictly prohibited without written permission. In so far as the law permits Equipment4garages.com Ltd shall not be liable for any consequential loss or damages however arising. Measurements are approximate, open to change. Some images may show products, vehicles and accessories that are not included. Trademarks acknowledged. Stock maybe withdrawn without notice. All products are subject to availability. E & OE.  
Registered Office: Smug Oak Stables, Smug Oak Lane, Bricket Wood, Saint Albans, AL2 3PN

## How To Order

Please place your order by emailing [info@equipment4garages.com](mailto:info@equipment4garages.com),  
calling 01727 875695 or visiting our website.

Delivery is by Pallet Network, own transport or specialist vehicle with crane or forklift facility.

We will advise you of delivery charges when ordering.

A lift installation service is available upon request.



T: 01727 875695

E: [info@equipment4garages.com](mailto:info@equipment4garages.com)

Smug Oak Stables, Smug Oak Lane, Bricket Wood, St Albans, AL2 3PN